

W.M.C.A. (A) / P.P. NO. //  
 CN. A/9582/88  
 SECURITY  
 PAR. 28685  
 A.P. 8/2/89

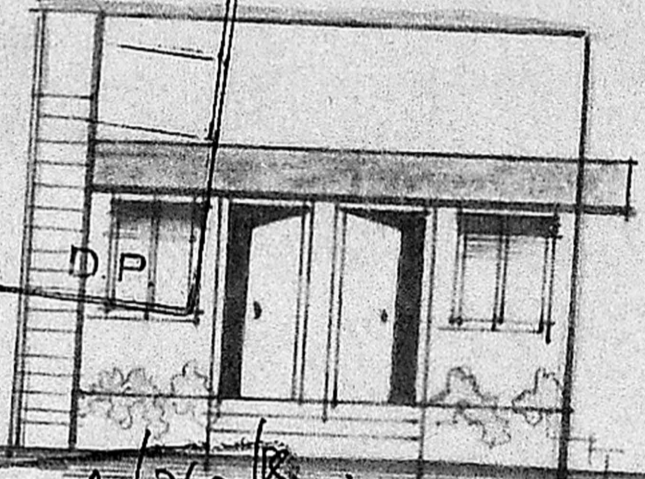

Planning Permit No. A/760/88  
**APPROVED**  
 Subject to the conditions in this office order.  
 A/9582/88, 12/08/88  
 G. V. Srinivasulu  
 FOR MEMBER SECRETARY  
 MADRAS MUNICIPAL  
 DEVELOPMENT AUTHORITY

PLAN SHOWING THE PROPOSED  
 CONSTRUCTION OF A BUILDING  
 AT PRE. N.  
 PALAYAM PILLAI NAGAR  
 2ND STREET, T.S. NO. 162  
 BLOCK. NO. 15 OF ANAVARAM,  
 DIVISION. NO. 37. MADRAS.  
 SCALE 1" = 8' 0" (1:96)

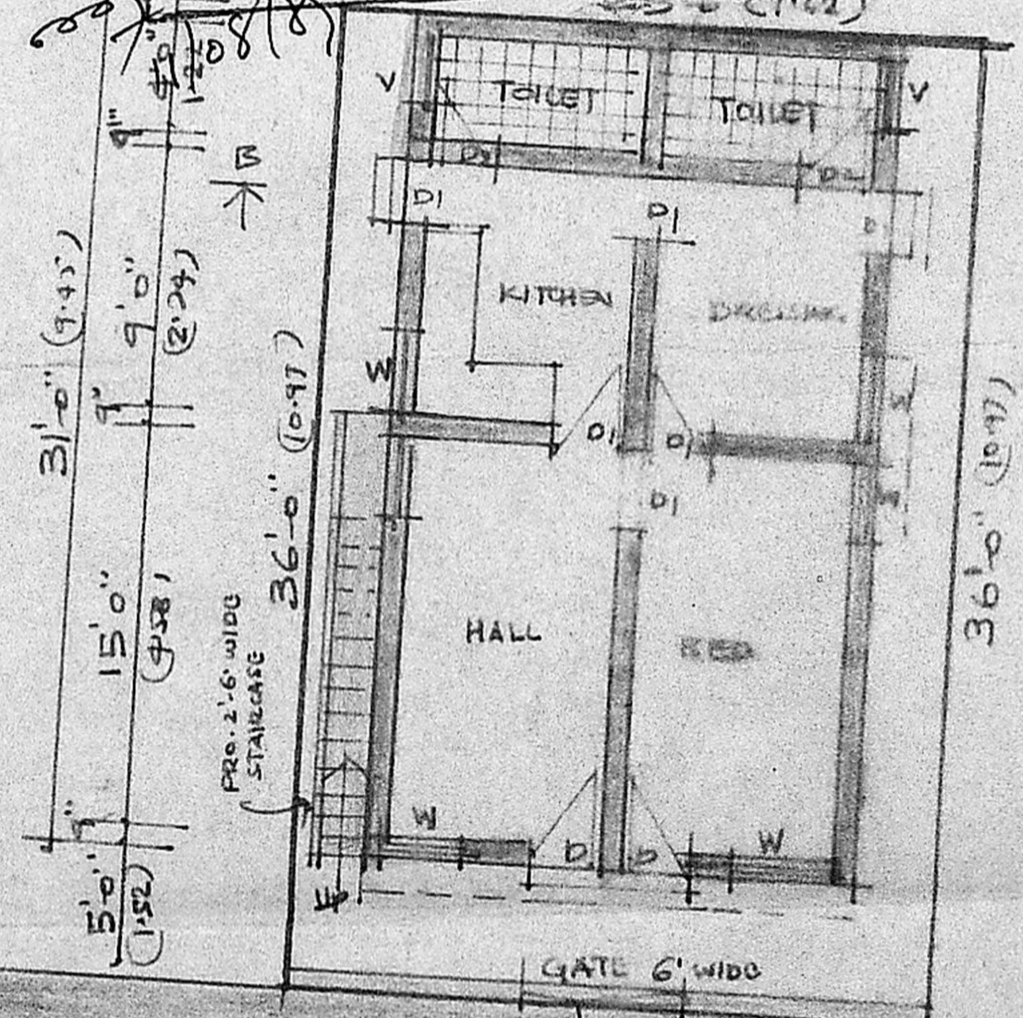
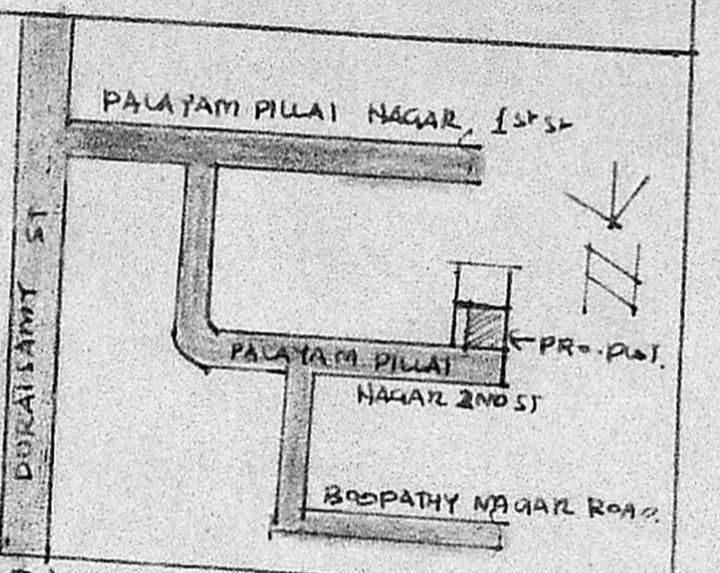
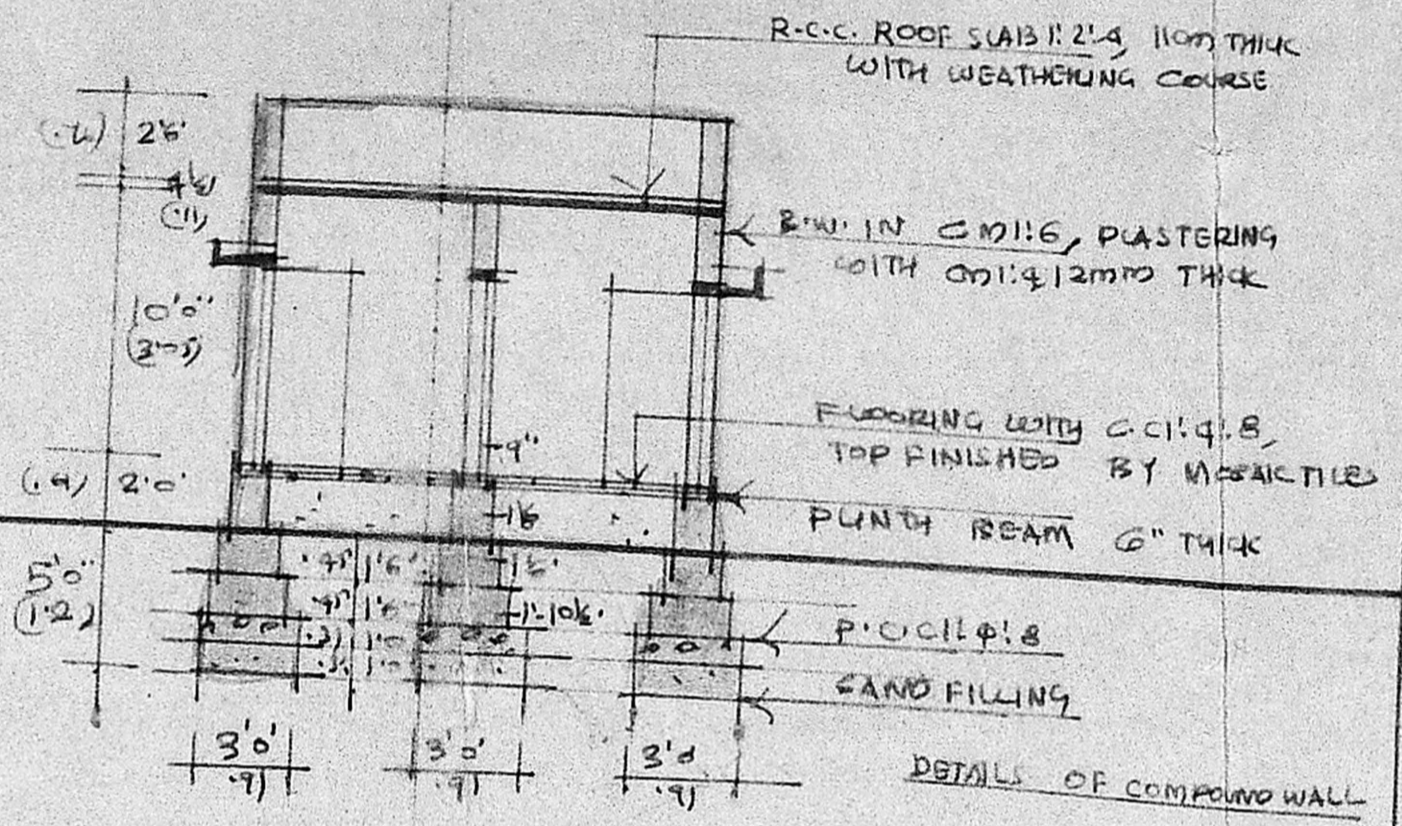

**AREA DETAILS**  
 (1) PLOT (A) AREA: 900 SQ. FT.  
 (2) PLOT (B) AREA: 834 SQ. FT.  
 PASSAGE AREA: 144 SQ. FT.  
 TOTAL AREA: 1878 SQ. FT.

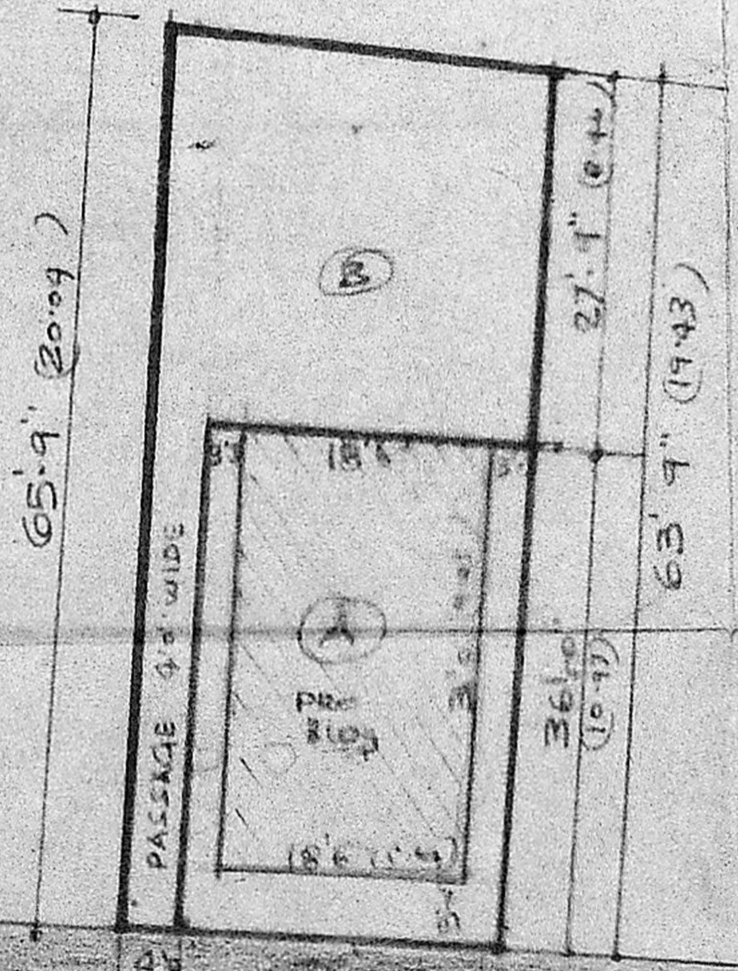

AREA	SQ. FT.	SQ. MET.
PLOT AREA	900.00	84.00
PRO. CONSTN. AREA	574.00	53.00
PLOT COVERAGE	64%	-

JOINERY	FT	MET
D. DOOR	3' 3" x 1' 6"	1.00 x 2.13
D1. DOOR	3' 3" x 7' 6"	0.91 x 2.13
D2. DOOR	2' 6" x 7' 5"	0.76 x 2.13
W. WINDOW	3' 0" x 4' 6"	0.91 x 1.37
V. VENTILATOR	3' 0" x 2' 0"	0.91 x 0.61

**NOTE**  
 ROADS  
 PROPOSAL  
 PLOT BOUNDARY

OWNER  
 M. Srinivasulu

LICENSED SURVEYOR  
 V. Srinivasulu  
**V. SRINIVASULU, L.C.E.**  
 Asst. Executive Engineer (Retd)  
 Consulting Civil Engineer,  
 REGD. No. 270.  
**CLASS I LICENSED SURVEYOR**  
 CORPORATION OF MADRAS  
 No. 60, Valluvar Road,  
 ARUMBAKKAM, MADRAS-10

SITE PLAN CUM GROUND FLOOR PLAN

DETAILS OF SECTION ON 'BB'